

Application amended on the 14/06/2023 with agent's consent

Application for a premises licence to be granted under the Licensing Act 2003

Case number 2023/00895/LAPR

Payment transaction reference 256-16077

Amount paid £315

Date submitted 03/06/2023

Are you the applicant or their Agent agent?

PREMISES DETAILS

Premises address

140 Uxbridge Road, London W12 8AA

If the premises could not be found please enter the address here, or if the premises has no address give a detailed description (including the Ordnance Survey references

Trading name (if any Dough and So Bakery

Telephone number at the premises (if any

Are the premises in the course of construction?

No

Non-domestic rateable value 35000 if the premises

Will the premises be exclusively or primarily used for the supply of alcohol for consumption on the premises?

NO

APPLICANT DETAILS

I am applying as a person other than an individual

Please confirm if you are applying as as a limited company/ limited liability partnership

Applicant name R.H.N Limited

Address 140 Uxbridge Road
LONDON
W12 8AA

Registered company number 10752016

Telephone number

Email address

I confirm that: I am carrying on or proposing to carry on a business which involves the use of the premises for licensable activities

Alternative details for correspondence

Contact name (if different from premises user)

Business name

Correspondence address

Daytime/ business telephone
number

Evening/ home telephone
number

Mobile phone number

Email address

OPERATING SCHEDULE

When do you want the premises licence to start?

01/07/2023

If you want the licence to be valid for only a limited period, when do you want it to end?

If 5,000 or more people are expected to attend the premises at any one time, please state the number expected to attend

Please give a general description of the premises.

Ground Floor premises with Kitchen and storage to rear of the premises, Ingress and Egress for the customers only from the front of the premises. Rear exist only for fire escape for staffs and taking away rubbish

What licensable activities do you intend to carry on from the premises?

recorded music,late night refreshment,supply of alcohol

HOURS OPEN TO THE PUBLIC

Standard days

Mondays

Start 07:30

Finish 02:00

Tuesdays

Start 07:30

Finish 02:00

Wednesdays

Start 07:30

Finish 02:00

Thursdays

Start 07:30

Finish 02:00

Fridays

Start 07:30

Finish 02:00

Saturdays

Start 07:30

Finish 02:00

Sundays

Start 07:30

Finish 02:00

Please state any seasonal variations

Non standard timings. Where you intend to use the premises at different times to those listed above, please list

RECORDED MUSIC

Please give further details
here

Playing of recorded music purely internal within the premises only

Will the performance of recorded music take place indoors, outdoors or both?

Indoors

Standard days

Mondays

Start 07:30

Finish 02:00

Tuesdays

Start 07:30

Finish 02:00

Wednesdays

Start 07:30

Finish 02:00

Thursdays

Start 07:30

Finish 02:30

Fridays

Start 07:30

Finish 02:00

Saturdays

Start 07:30

Finish 02:30

Sundays

Start 07:30

Finish 02:00

Please state any seasonal variations

N/A

Non standard timings. Where you intend to use the premises for recorded music at different times to those listed above, please list.

N/A

LATE NIGHT

REFRESHMENT

Please give further details
here

Only need from 23:00 - 02:00 but no alcohol outside

Will the provision of late night refreshment take place indoors, outdoors or both?

Both

Standard days

Mondays

Start 23:00

Finish 02:00

Tuesdays

Start 23:00

Finish 02:00

Wednesdays

Start 23:00

Finish 02:00

Thursdays

Start 23:00

Finish 02:00

Fridays

Start 23:00

Finish 02:00

Saturdays

Start 23:00

Finish 02:00

Sundays

Start 23:00

Finish 02:00

Please state any seasonal variations

N/A

Non standard timings. Where you intend to use the premises for late night refreshment at different times to those listed above, please list.

N/A

SUPPLY OF ALCOHOL

Please give further details here

Alcohol with hot food

Will the supply of alcohol be for consumption on the premises, off the premises or both?

On the premises

Standard days

Mondays

Start 13:00

Finish 01:00

Tuesdays

Start 13:00

Finish 01:00

Wednesdays

Start 13:00

Finish 01:00

Thursdays

Start 13:00

Finish 01:00

Fridays

Start 13:00

Finish 01:00

Saturdays

Start 13:00

Finish 01:00

Sundays

Start 13:00

Finish 01:00

Please state any seasonal variations

N/A

Non standard timings. Where you intend to use the premises for the supply of alcohol at different times to those listed above, please list.

N/A

Details of the individual whom you wish to specify on the licence as the designated premises supervisor

Full name Mr Hassan Ferdousara

Date of birth

Home address of prospective designated premises supervisor ~~140 Uxbridge Road~~
~~London~~
~~W12 8AA~~

Personal licence number (if known)

Issuing authority (if known)

Please highlight any adult entertainment or services, activities, other entertainment or matters ancillary to the use of the premises that may give rise to concern in respect of children

Describe the steps you intend to take to promote the licensing objectives

a) General- all four licensing objectives (b,c,d and e)

Personal Licence holder would be on the premises at all times,

Designated Premises Supervisor is nominated;

Sufficient number of staff would always be on the premises to cover longer hours & busy times most especially public holidays and regular training for staff is organised.

b) The prevention of crime and disorder

Sufficient number of door supervisors when required;

No alcohol is allowed out of the premises as all drinks are only consumed within the premises.

plastic cups & bottles used externally; regular glass collections;

Alcohol would not be served to under aged, hence, a request for photographic identification to control underage drinking;

Outside - plastic furniture and secured to a fixed object;

taxi booking service provided for customers;

CCTV in place; UV lights in toilets;

c) Public safety

Annual gas safety check; ring main electrical check (once every 5 years); PAT testing (portable electrical appliance testing); up to date health & safety policy & risk assessments undertaken; employers & public liability insurance in place; sufficient lighting internally & externally; regular fire checks & servicing of fire detection & extinguishing equipment; emergency procedures in place; designated smoking/non-smoking areas; good housekeeping procedures in place.

d) The prevention of public nuisance

d) The prevention of public nuisance:

We keep doors & windows closed, we have noise restrictions on equipment, restrict the hours of outside entertainment, no use of speakers at all, have signage in place asking people to leave quietly, make regular sound checks inside & outside of the premises, ensure the entertainers and customers are aware of any noise restrictions placed on them prior to commencement.

e) The protection of children from harm

e) The protection of children from harm:

No children allowed on the premises after 23.00! we restrict areas where children are allowed, no children to go into the bar area, restrict hours when children are allowed on the premises.

DECLARATIONS

I have enclosed a plan of the premises

Yes

I have enclosed the consent form completed by the individual I wish to be designated premises supervisor

Yes

I understand I must now advertise my application

Yes

It is an offence, under section 158 of the Licensing Act 2003, to make a false statement in or in connection with this application. Those who make a false statement may be liable on summary conviction to a fine of any amount.

It is an offence under section 24b of the Immigration Act 1971 for a person to work when they know, or have reasonable cause to believe, that they are disqualified from doing so by reason of their immigration status. Those who employ an adult without leave or who is subject to conditions as to employment will be liable to a civil penalty under section 15 of the Immigration, Asylum And Nationality Act 2006 and pursuant to section 21 of the same act, will be committing an offence where they do so in the knowledge, or with reasonable cause to believe, that the employee is disqualified.

The DPS named in this application form is entitled to work in the UK (and is not subject to conditions preventing him or her from doing work relating to a licensable activity) and I have seen a copy of his or her proof of entitlement to work, or have conducted an online right to work check using the Home Office online right to work checking service which confirmed their right to work.

I have the consent of any individuals or third parties listed in this form to provide their personal details and I am authorised to submit this application on behalf of all applicants.

I have read the privacy policy and agree for my details to be used by the council to contact me about this application and any changes to this service that may affect me.

I agree to the above

Yes I agree to the above declaration

Full name

Wale Adelaja

Capacity

Agent

Date

03/06/2023

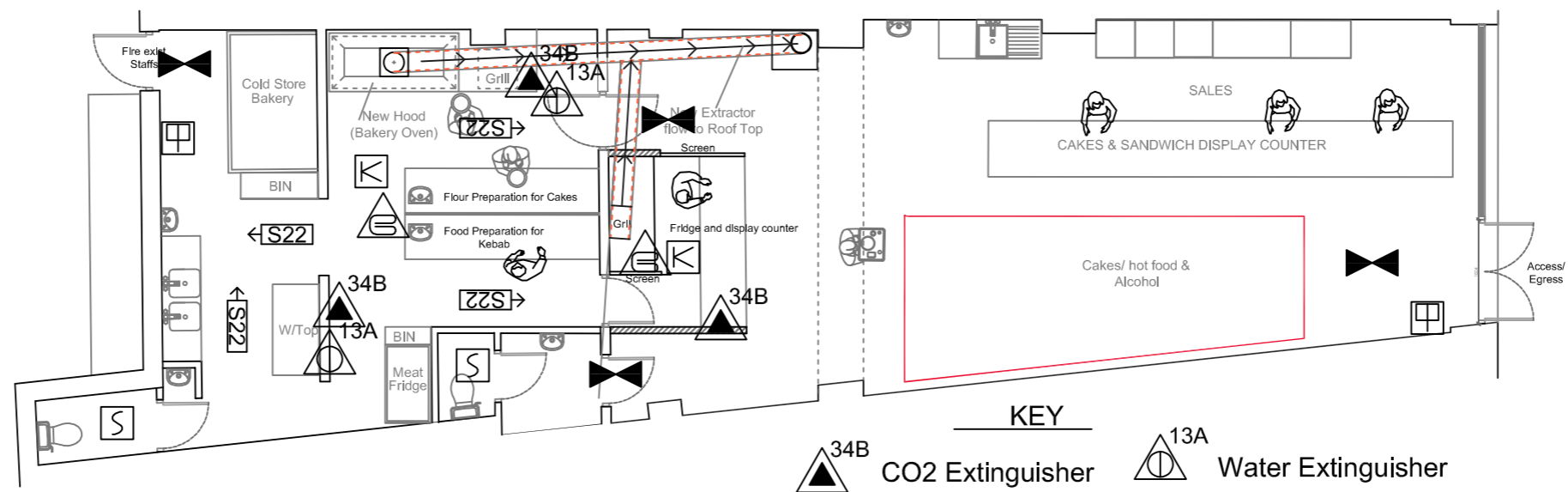

PROPOSED GROUND FLOOR

- KEY**
- CO2 Extinguisher
 - Water Extinguisher
 - Smoke detector
 - Blanket
 - Heat detector
 - Fire Exit
 - Emergency Lightings to BS5266
 - Call point

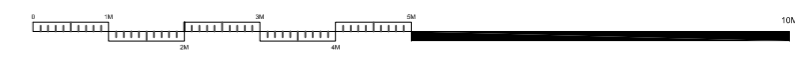

PROJECT
GRILLED EATERY



CLIENT:
HASSAN FERDOUSARA
140 UXBRIDGE ROAD
LONDON W12 8AA

DWG. TITLE:	PLANS
JOB No.	2341
DWG. No.	02
REVISION:	.
DATE REVISED:	.

SCALE:	1:100 @ A3
DRAWN:	WA
DATE:	06/06/2023
COMMENT:	PLANNING
FILE NAME:	.

DE_wale Consulting Ltd
1 ANGLESEA ROAD
LONDON SE18 6EG
TEL: 020 337190110
FAX: 020 8305 7438
MOBILE: 07949 526 155

This drawing is copyright and must not be reproduced, copied or passed on without written consent of DeWale Consulting Ltd.